

Gradation

Sehej Kaur
Elisa Etienne
Gor Margarian
Roméo Delcroix
Wassima El Baghdadi

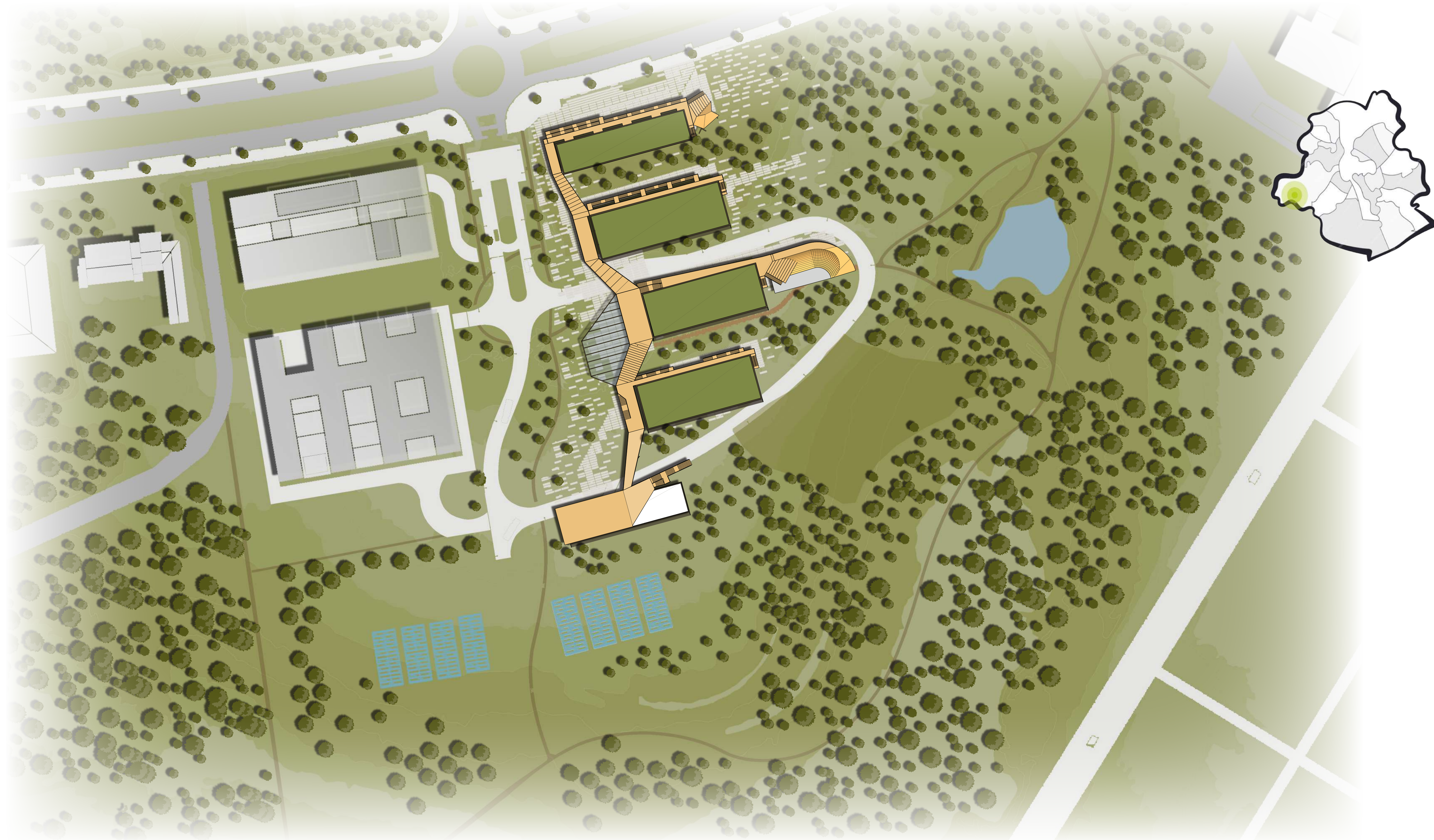

Plan d'implantation 1:1000

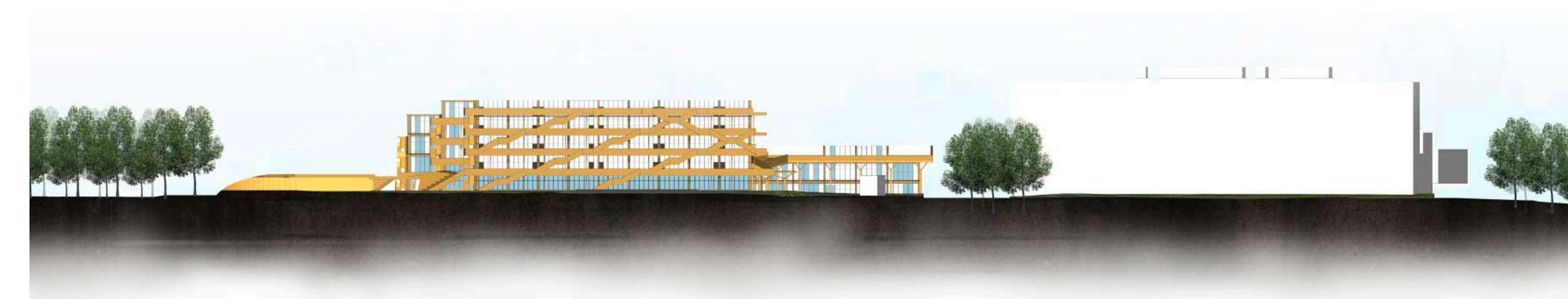

Coupe contextuelle nord 1:1000

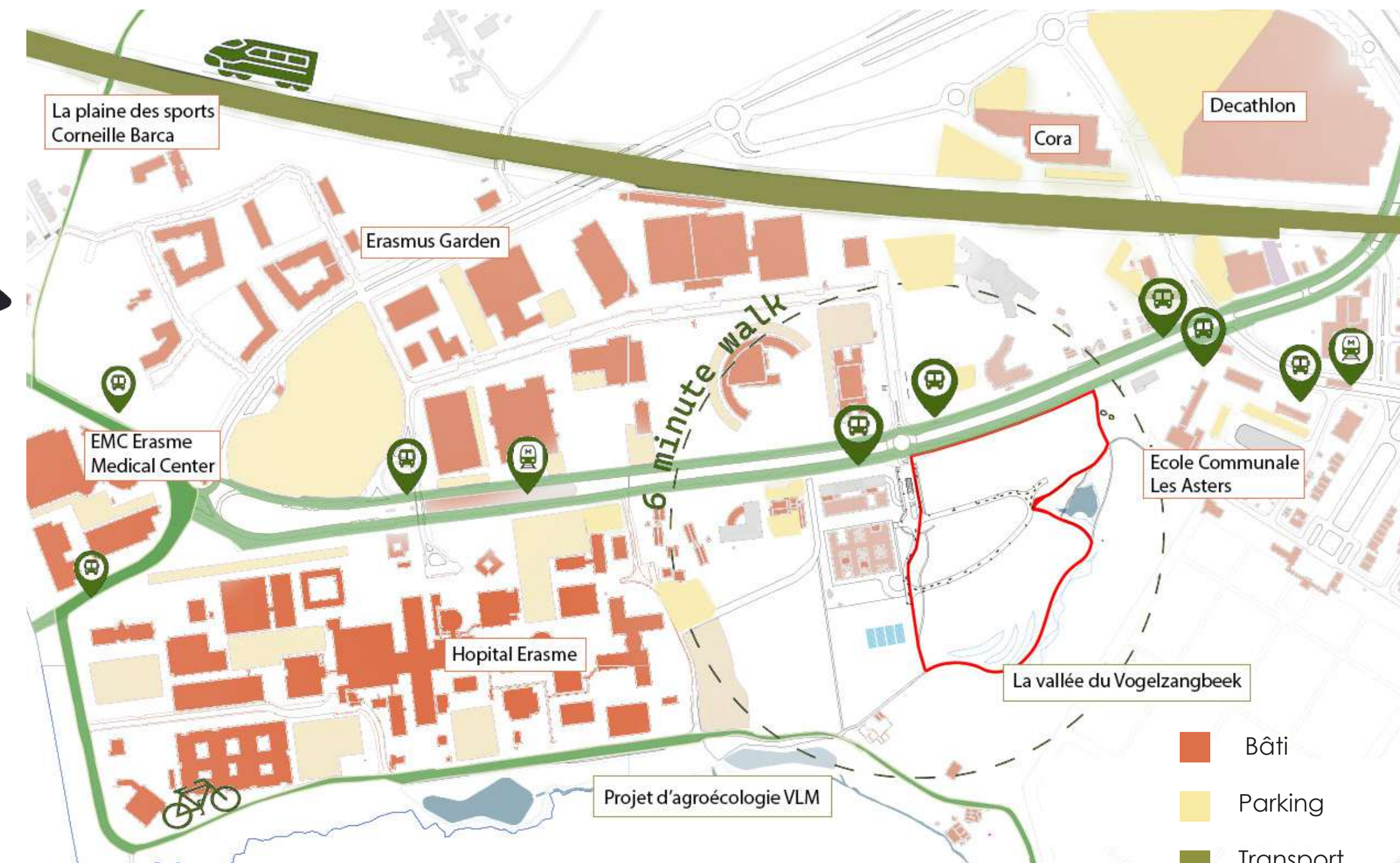

Analyse contextuelle



Zoning



Impact humain



Zone bâtable

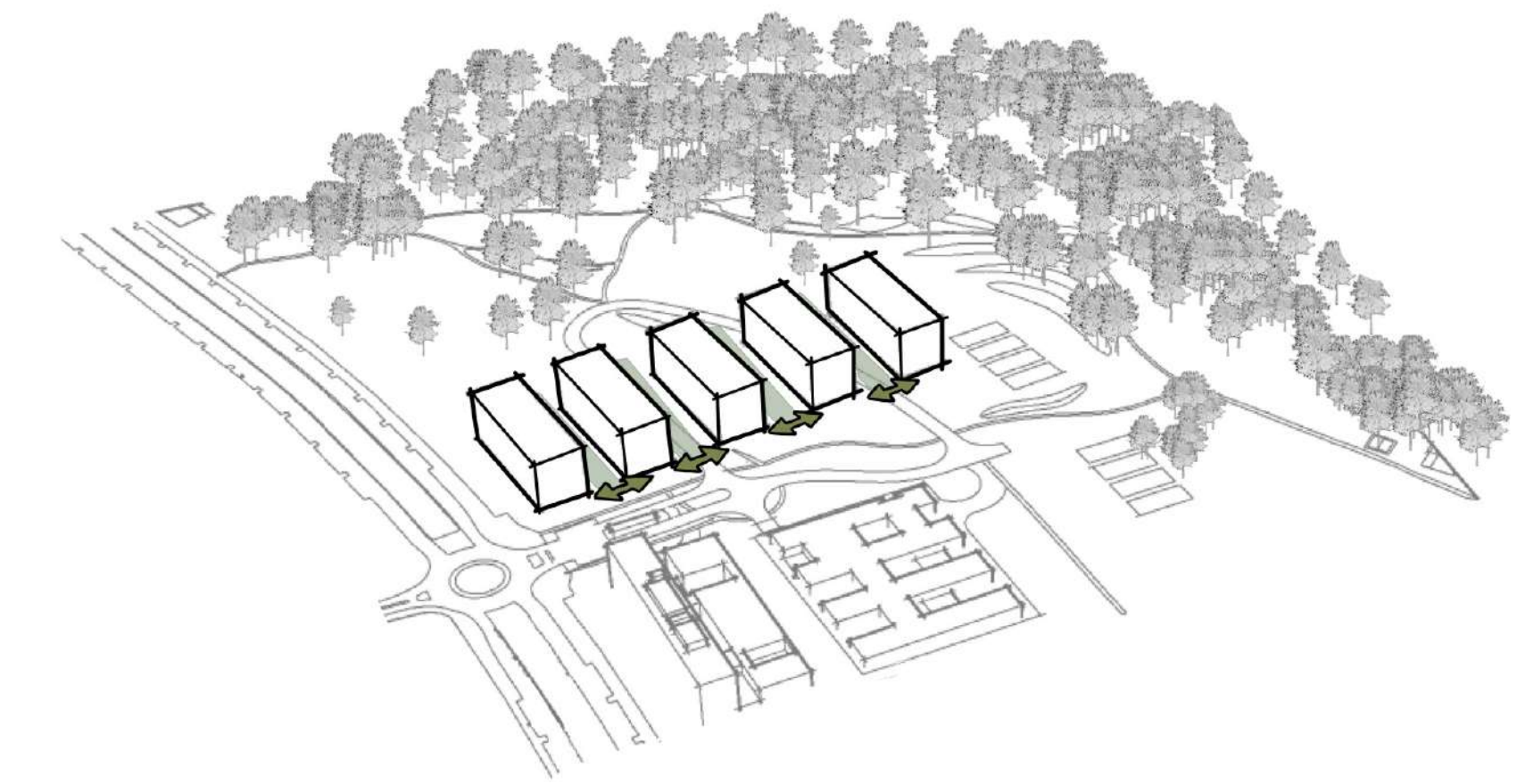

Porosité

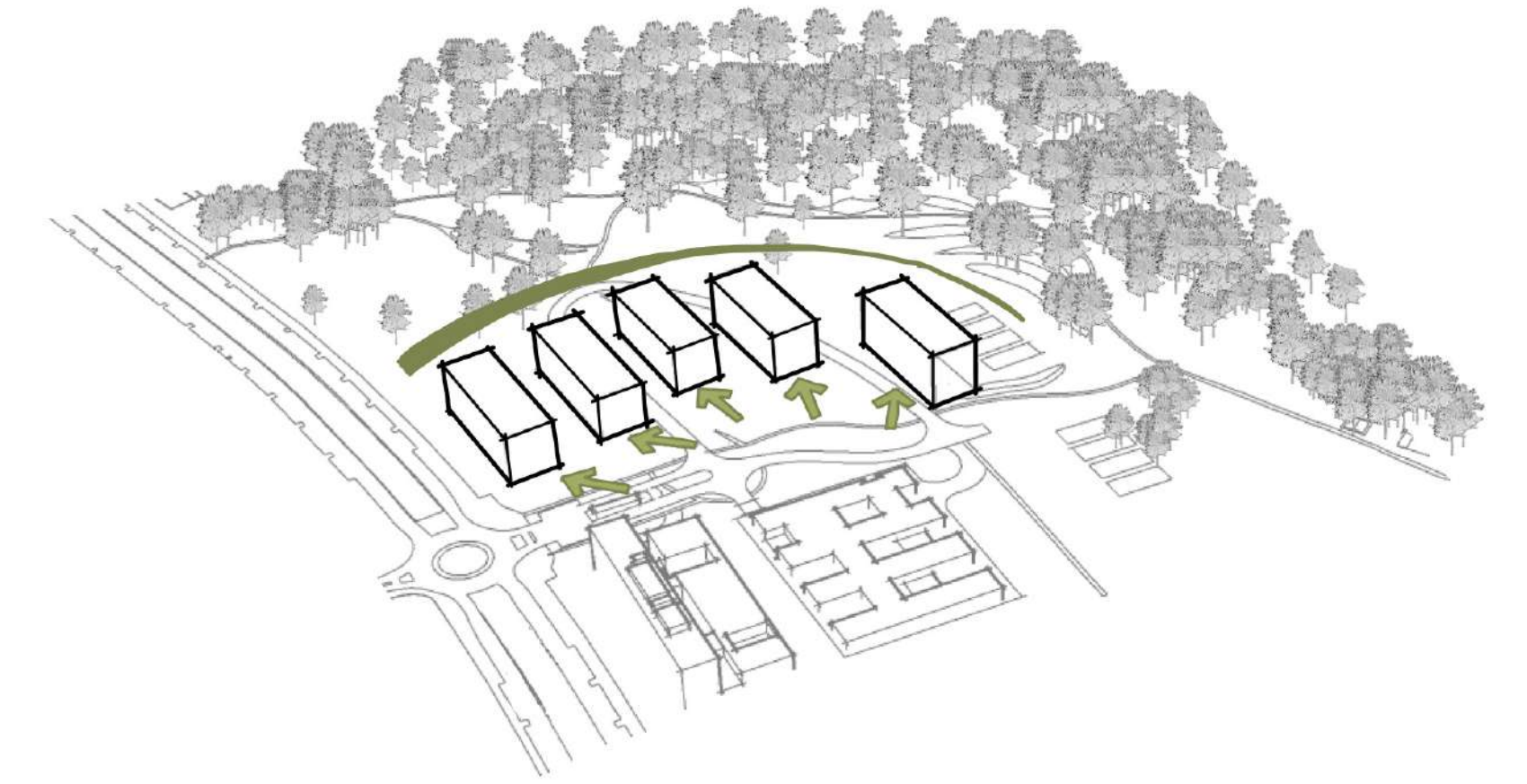

Centralité

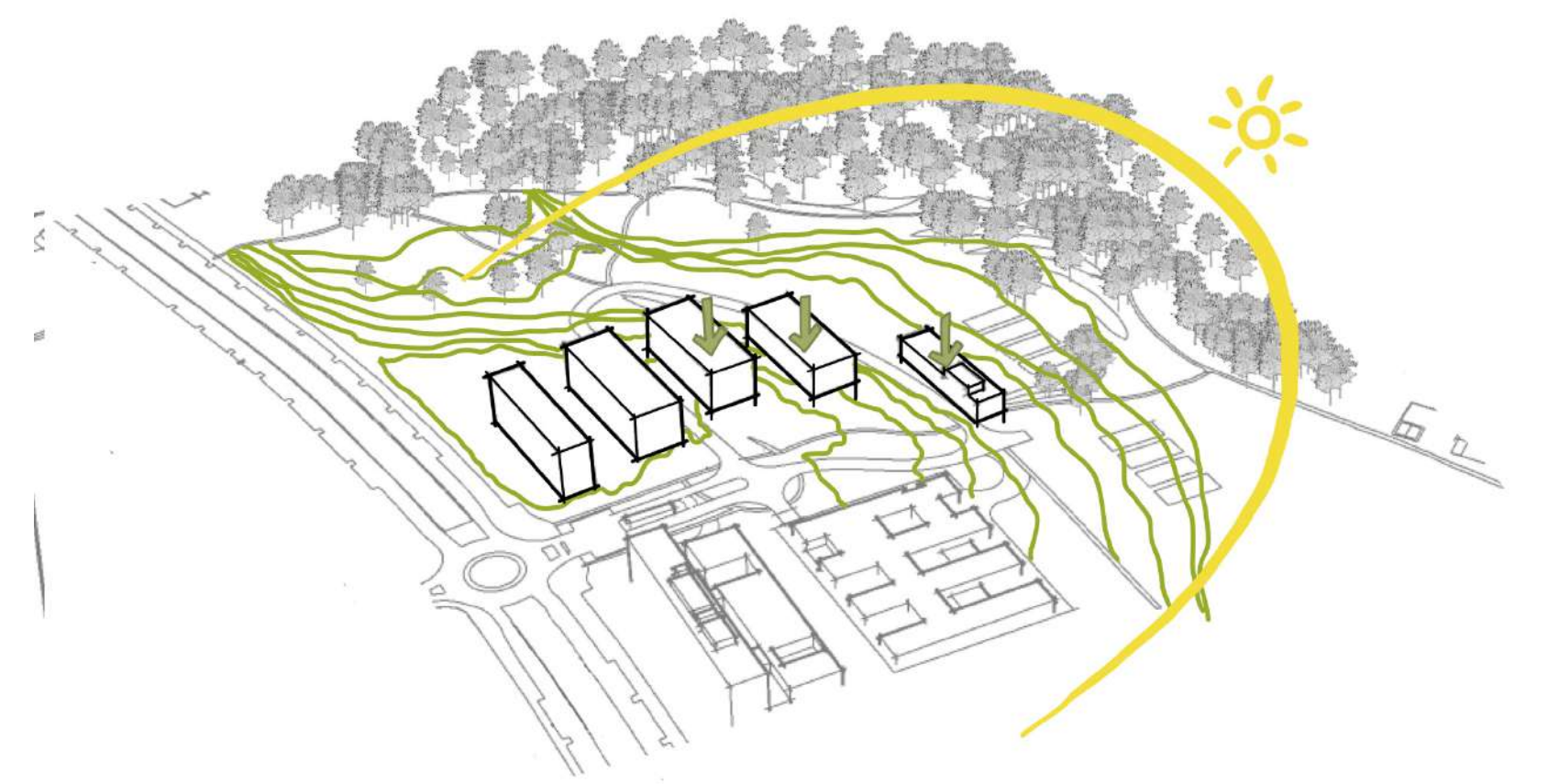

Hauteur

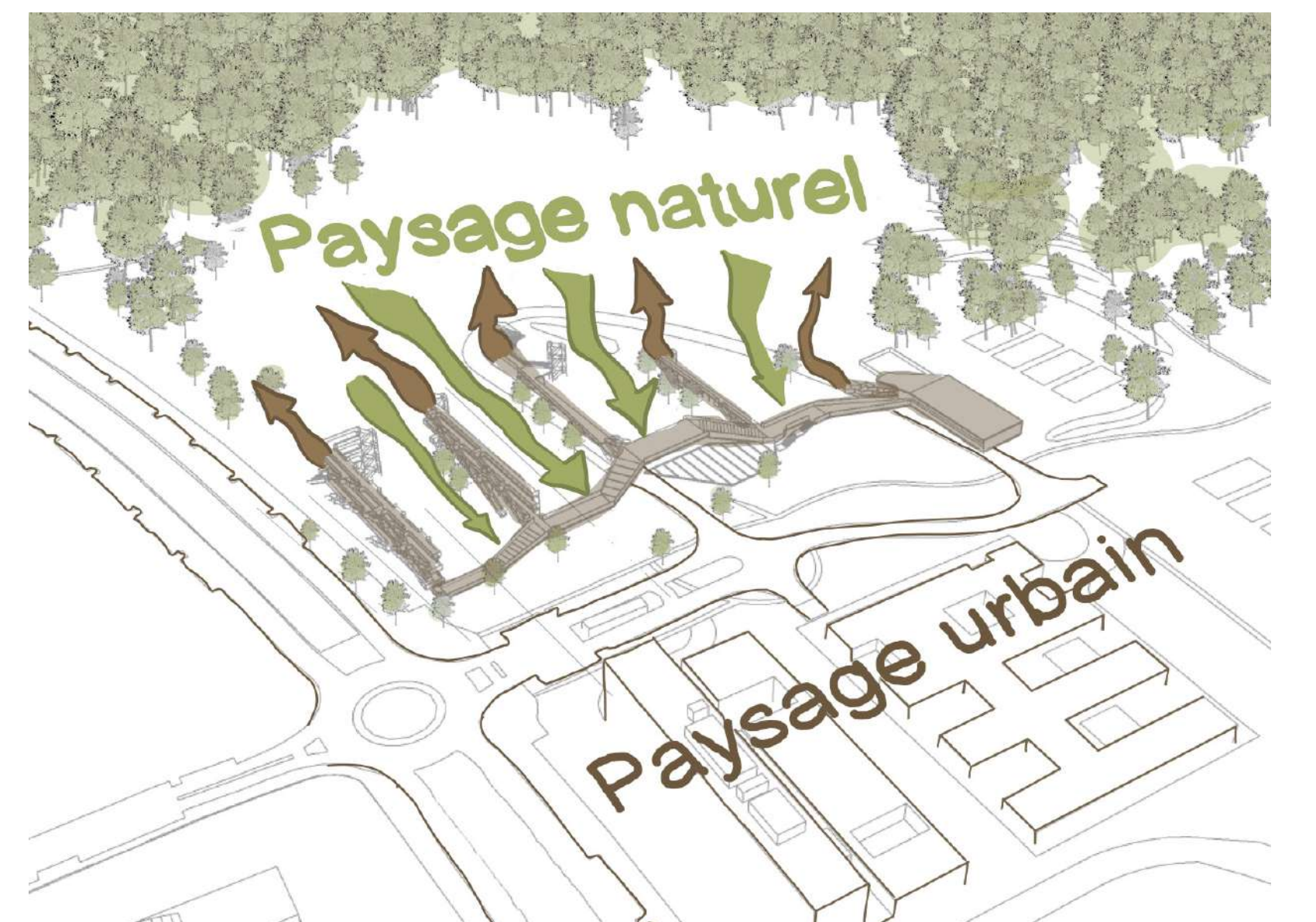

Ville - nature



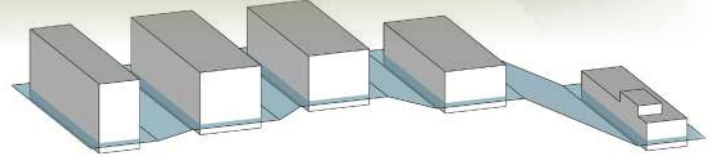
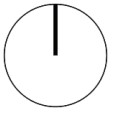

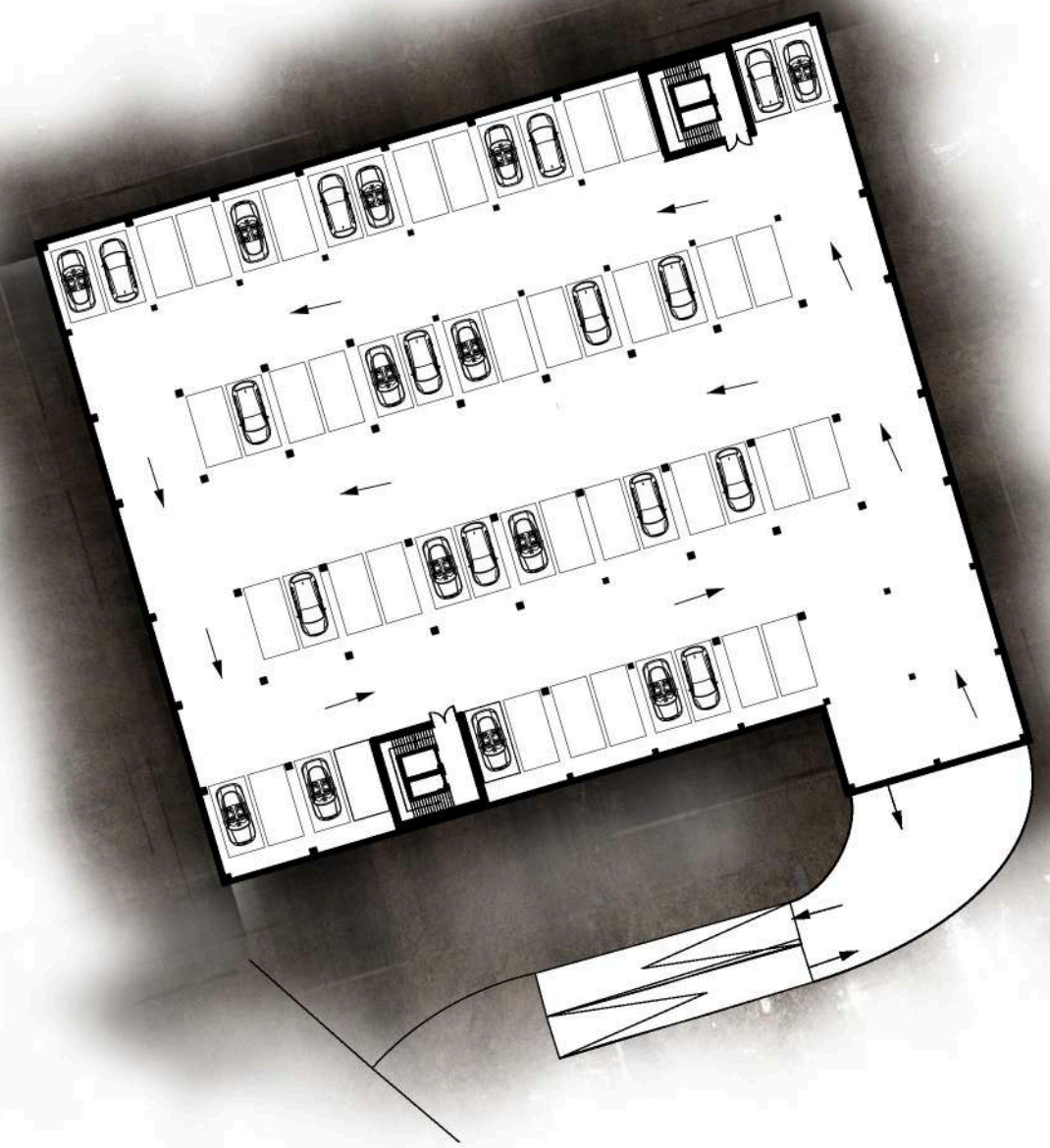

Plan R - 1 1:500

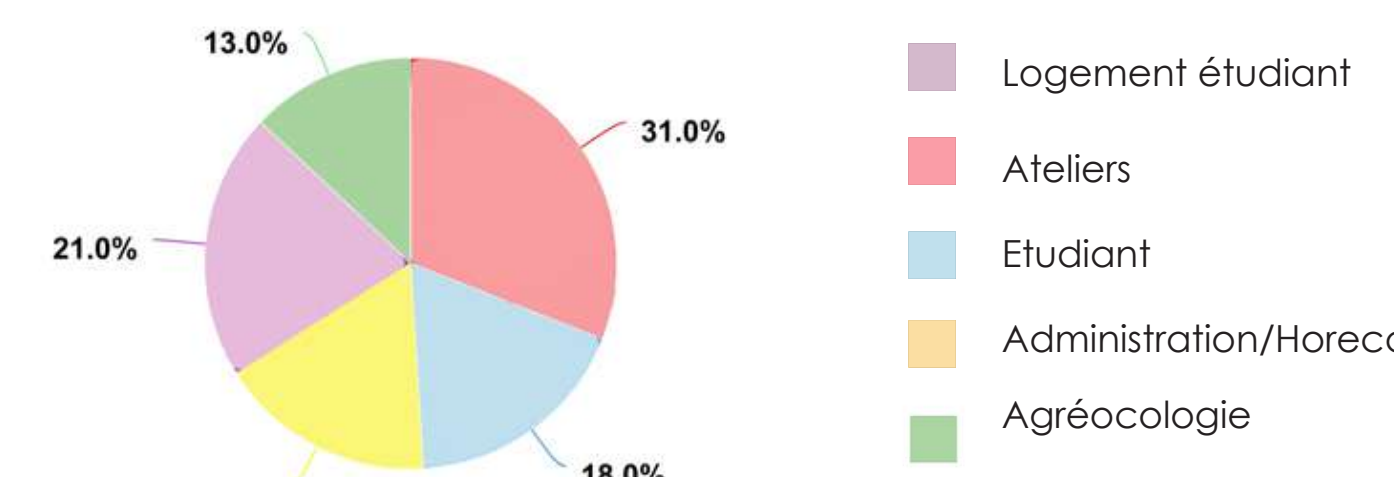
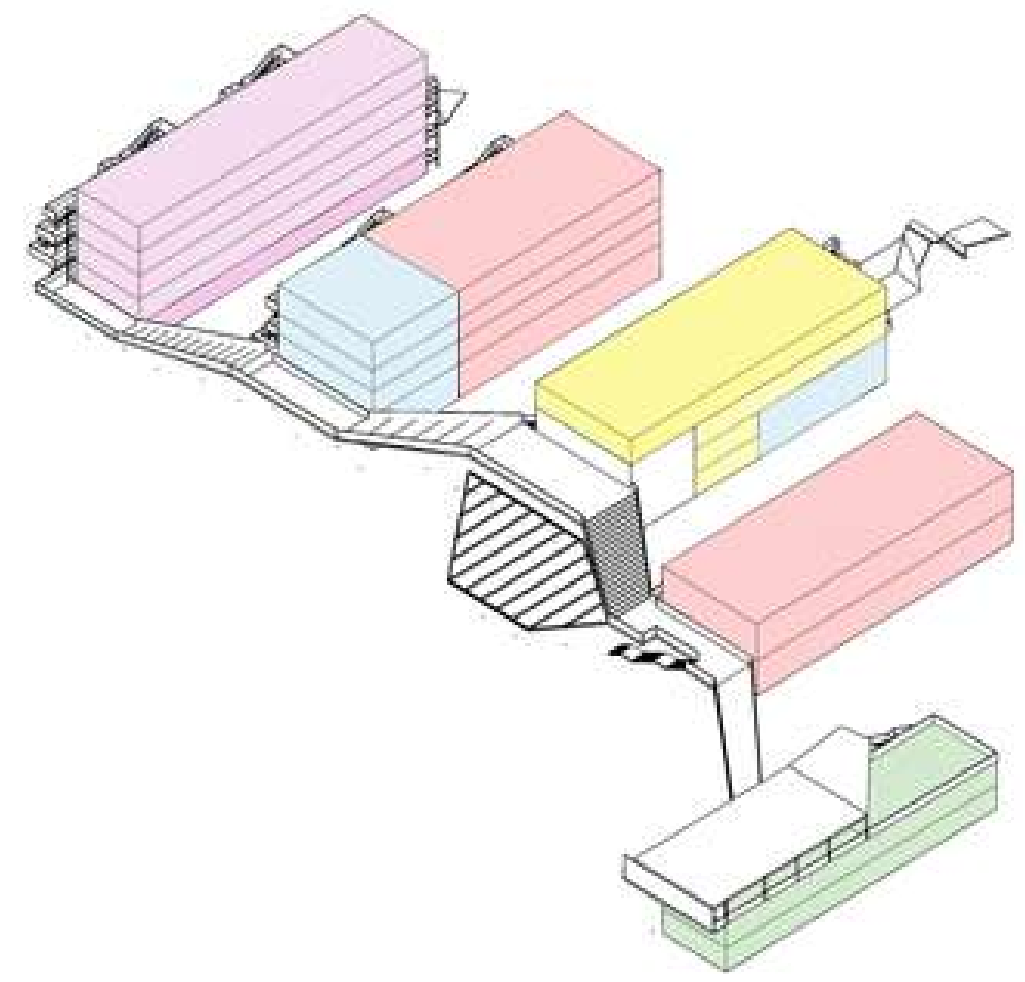

Organisation spatiale

- Logement étudiant
- Ateliers
- Etudiant
- Administration/Horeca
- Agréocologie

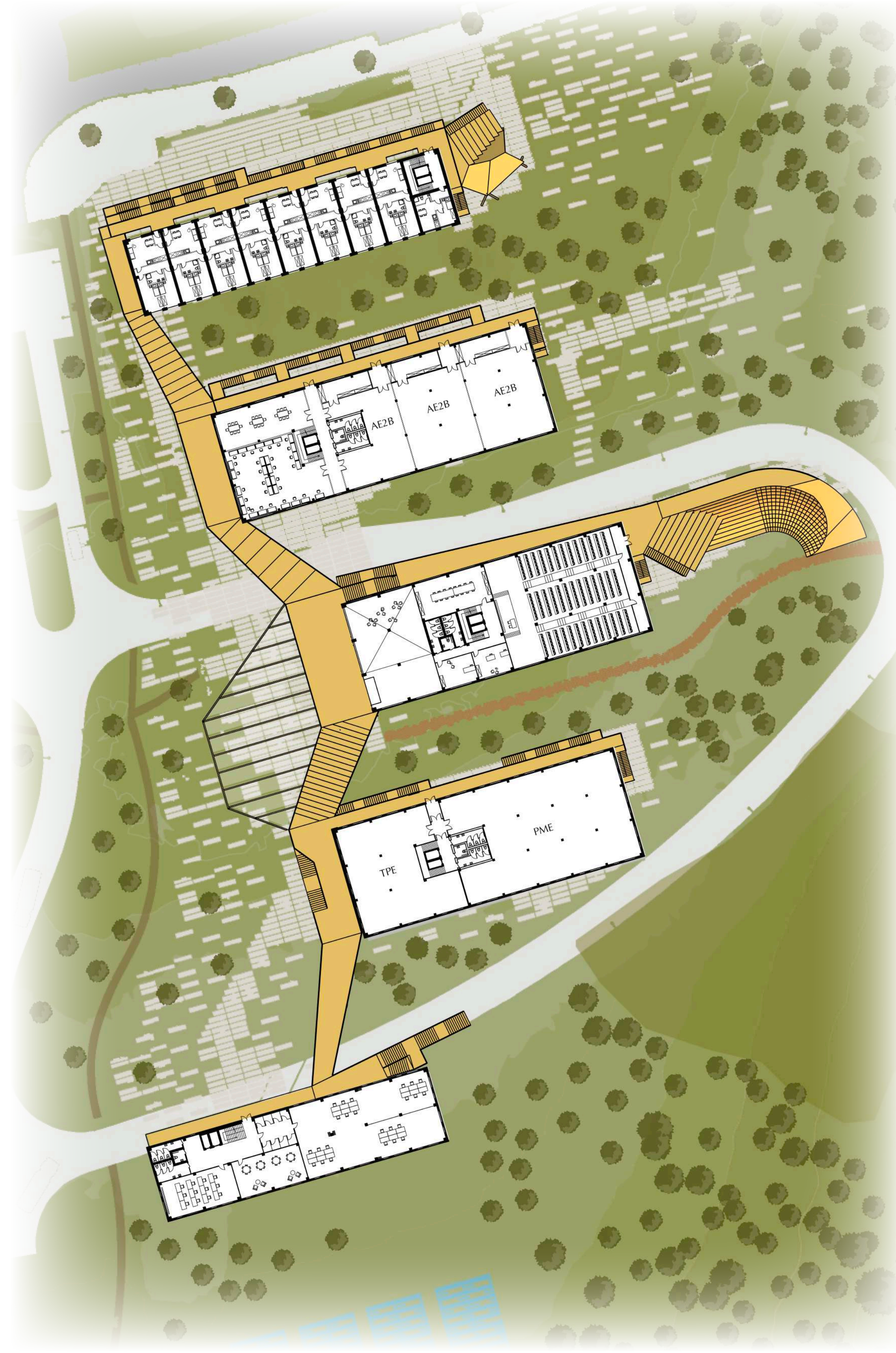

Plan R+1 1:500

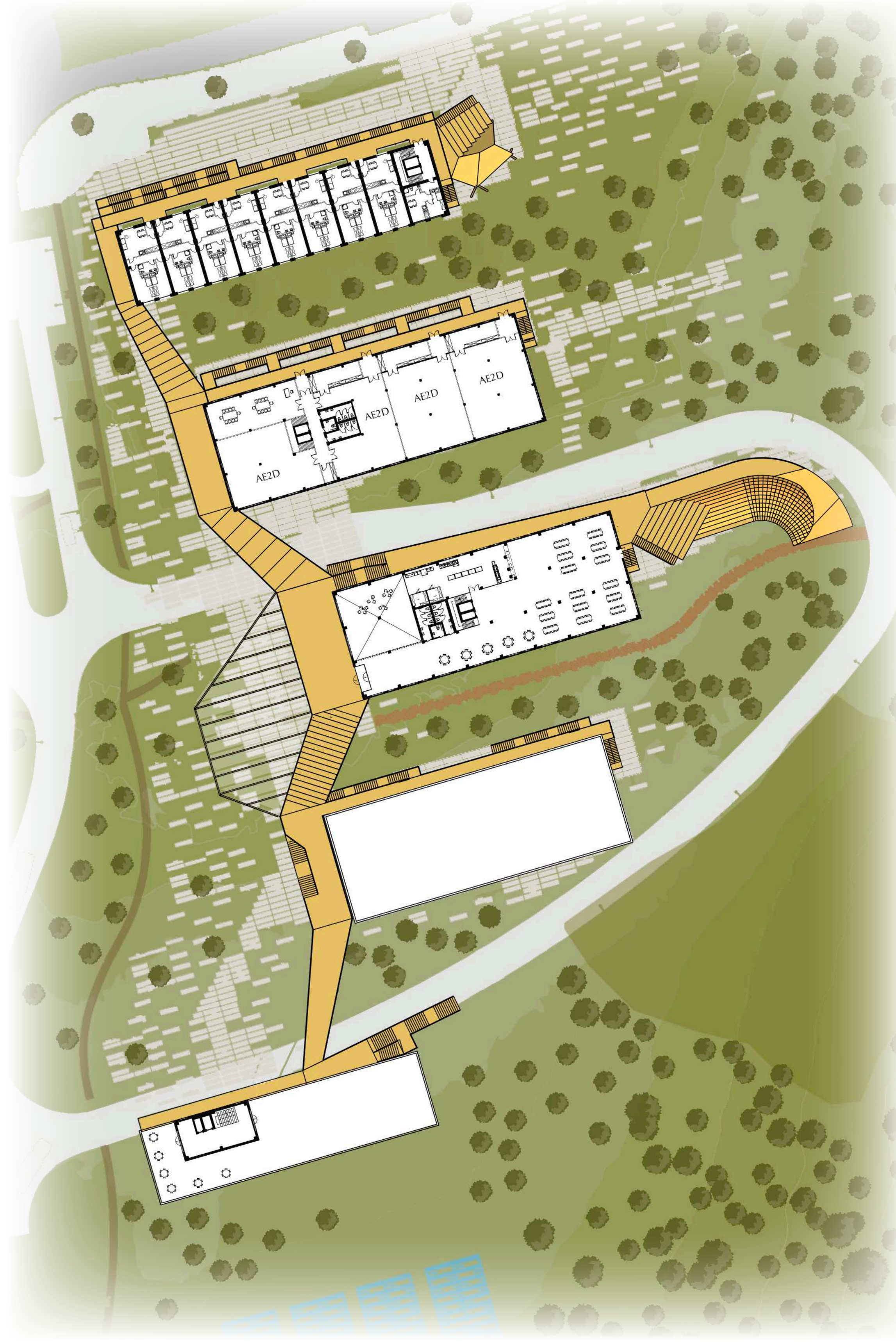
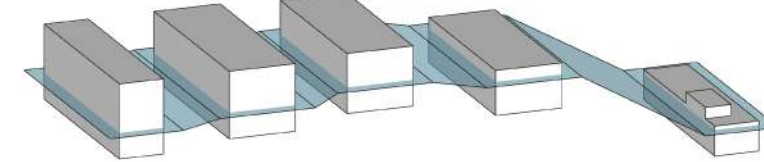

Plan R+2 1:500

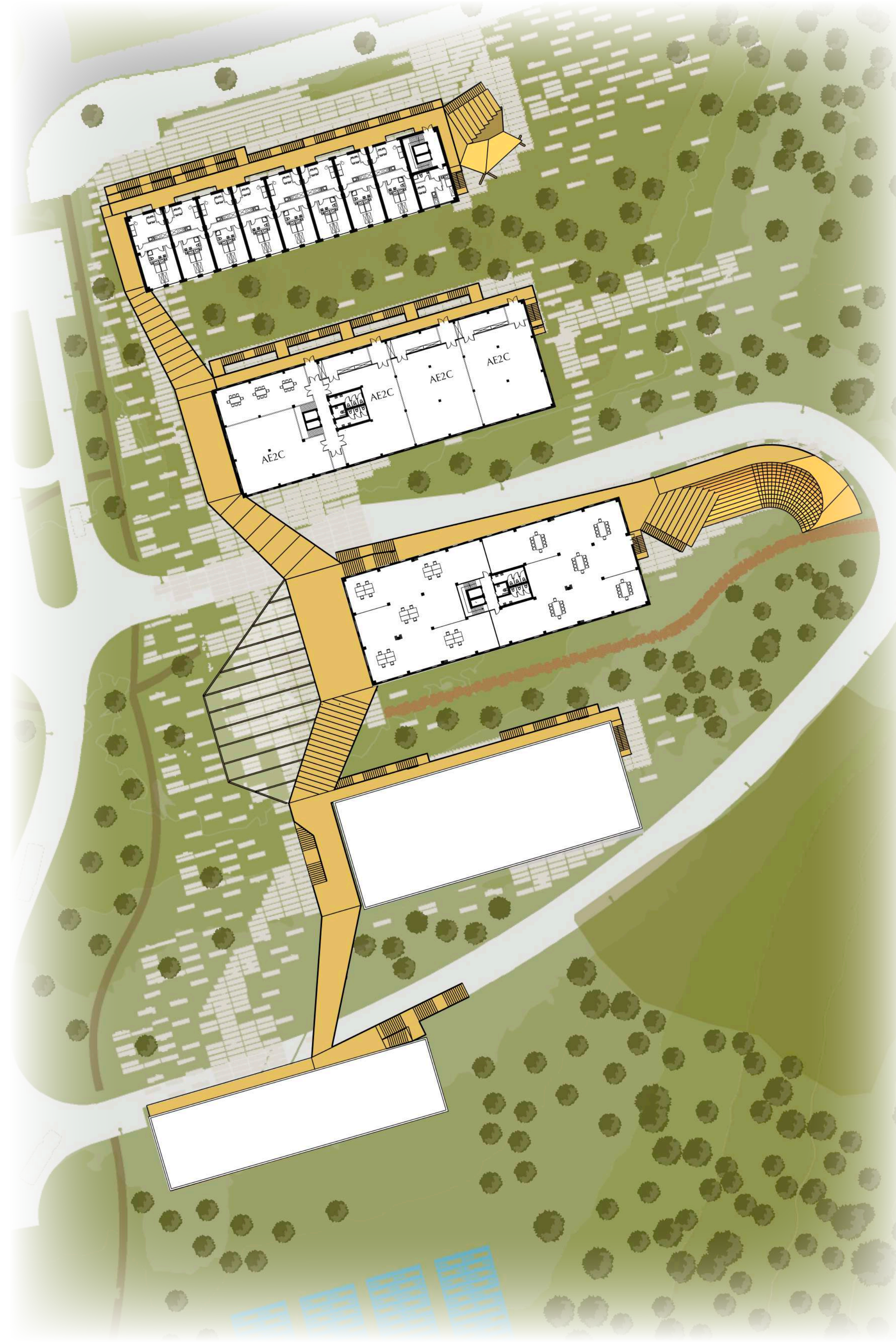
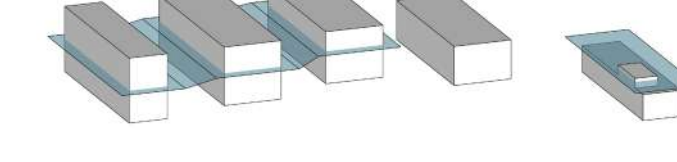

Plan R+3 1:500

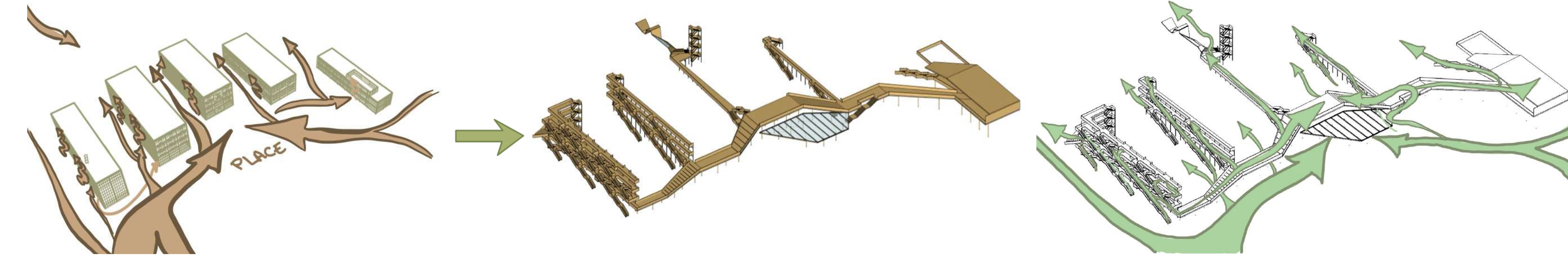
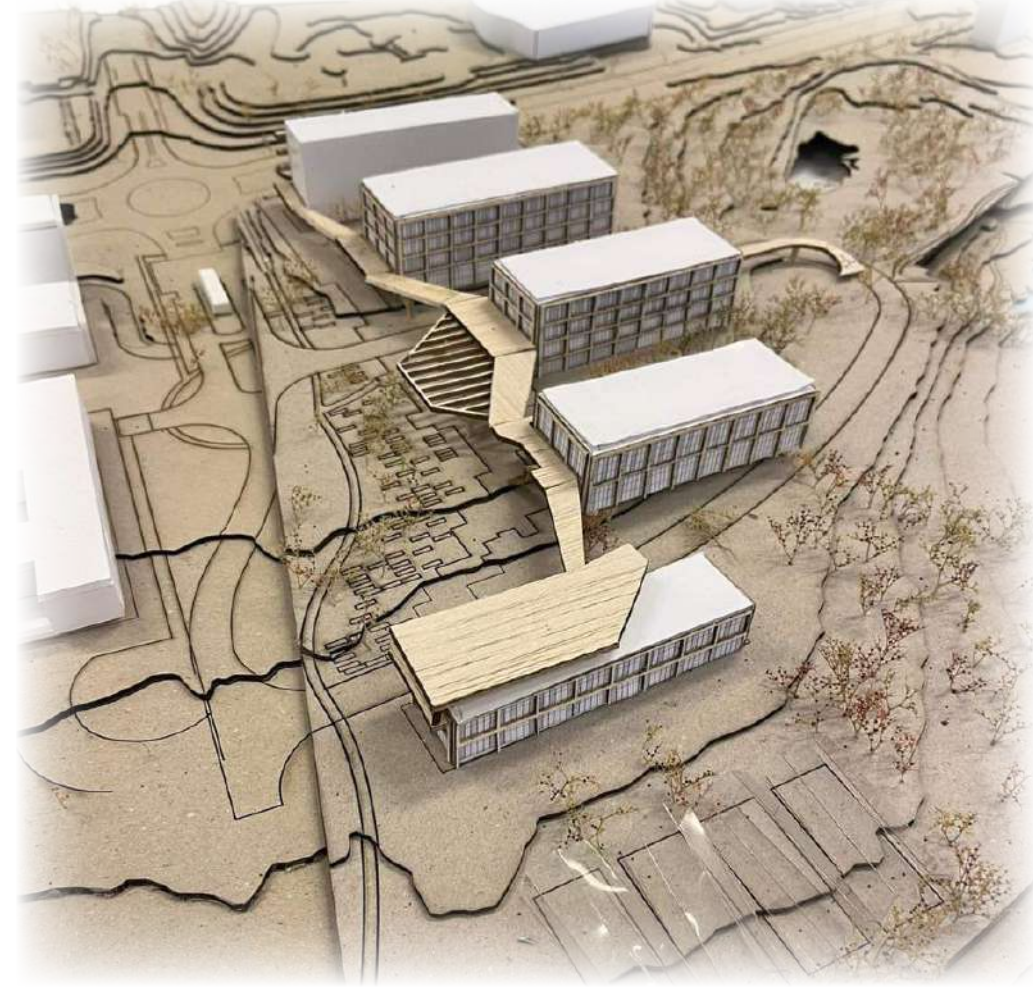
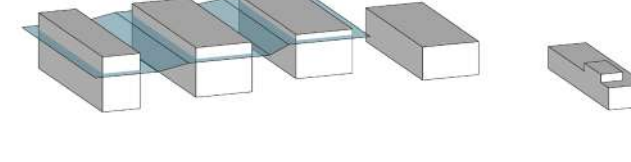

Gestion des flux



Coupe BB' 1:500

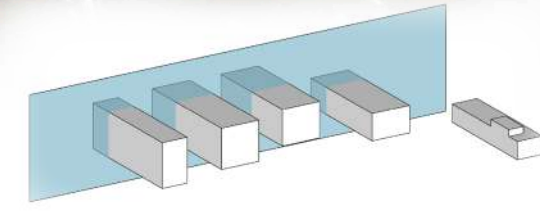

Coupe AA' 1:250

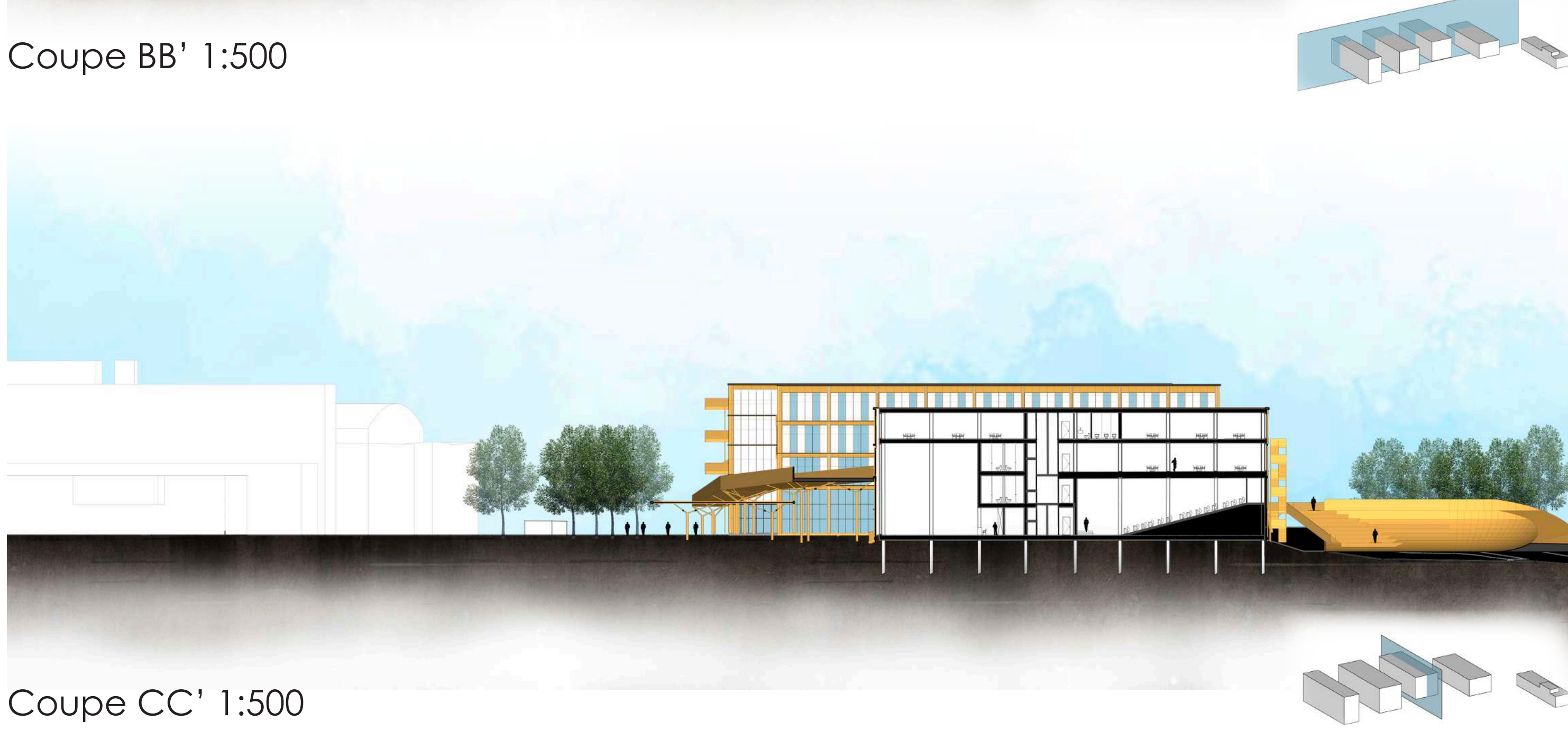
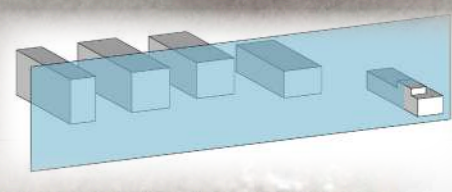

Coupe CC' 1:500

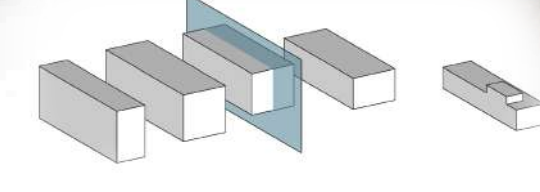



Bois de Mélèze, EURABO

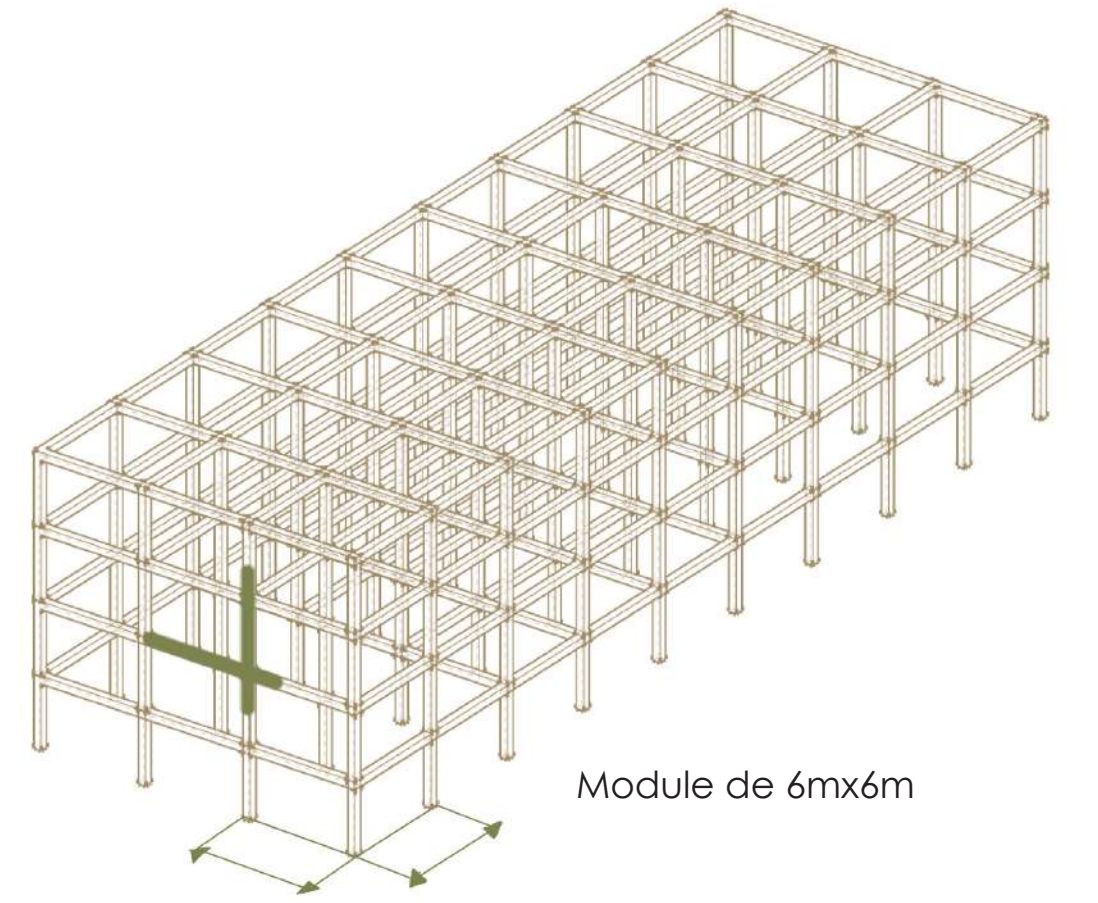
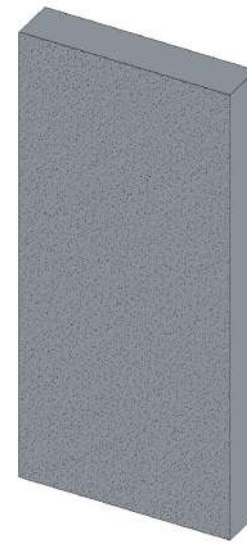
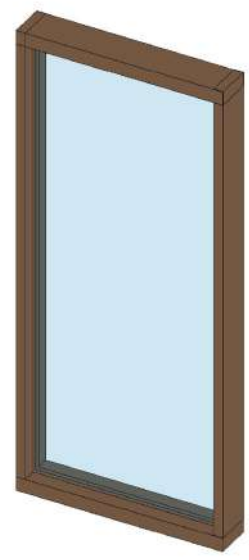

Module de 6mx6m

Modularité

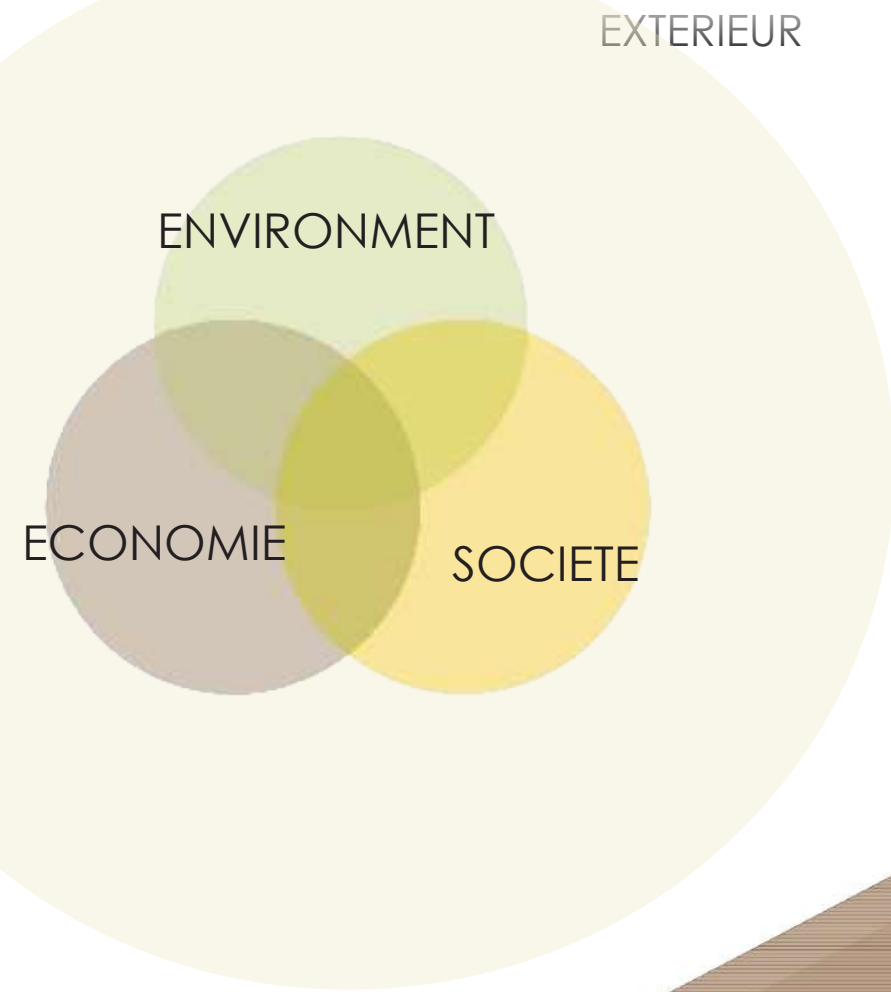

Panneau de façade en laine de roche, ROCKPANEL



Rouleau de laine de chanvre, TECHNICHANVRE

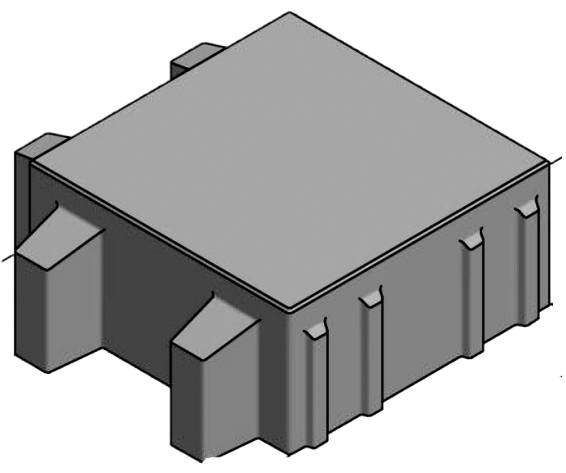

Dalle "Stepstone" drainante, EBEMA

Matérialité

Détail

